

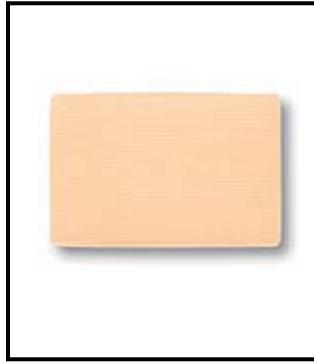

HIGHLIGHTERS Ivory/Beige (Use under the brow bone and on the inside half of the lid)



Crystalline *



Sweet Cream †



Moonstone *



Spun Silk *



Honey Spice *



Sweet Pink †



Dusty Lilac *



Lemongrass *



Blue Metal *

† Matte

* Shimmer



BLUE EYES

MIDTONES Ivory/Beige (Used over the outer half of the lid and in the crease)



Hazelnut †

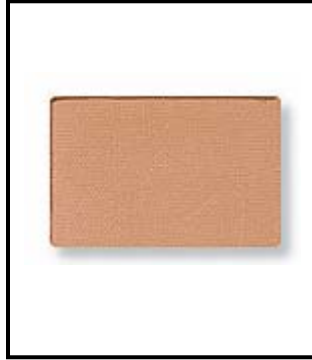

Silky Caramel †



Sienna † **

** **Sienna** is used as a **midtone** color for Beige skin tones and as an **accent** color for Ivory skin tones.

ACCENT COLORS Ivory/Beige Recommended Shades



Amber Blaze *



Raisin †



Vintage Gold *



Chocolate Kiss *



Golden Olive *

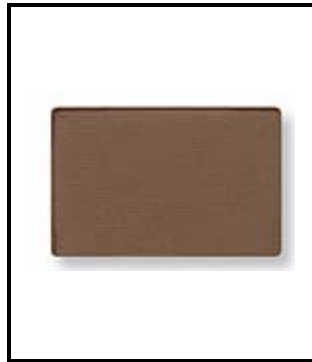

Cinnabar †



Sweet Plum *



Espresso †

Recommended Eye Liners



Coal †



Bronze



Deep Brown



Amethyst



Black

† Matte

* Shimmer



GREEN or HAZEL EYES

MIDTONES Ivory/Beige (Used over the outer half of the lid and in the crease)



Hazelnut †

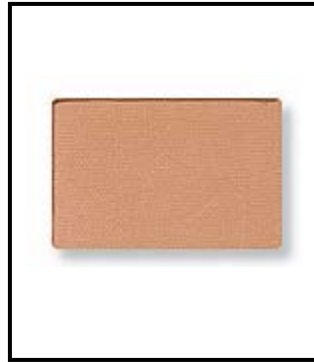

Silky Caramel †



Sienna † **

** **Sienna** is used as a **midtone** color for Beige skin tones and as an **accent** color for Ivory skin tones.

ACCENT COLORS Ivory/Beige Recommended Shades



Amber Blaze *



Raisin †



Vintage Gold *



Chocolate Kiss *



Golden Olive *

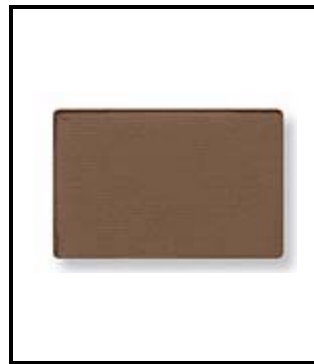

Cinnabar †



Sweet Plum *



Espresso †



Granite *

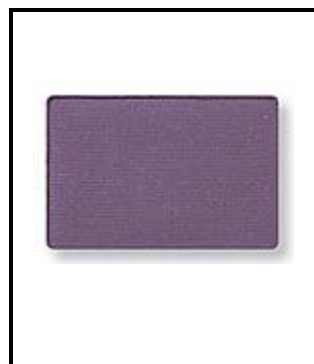

Iris *

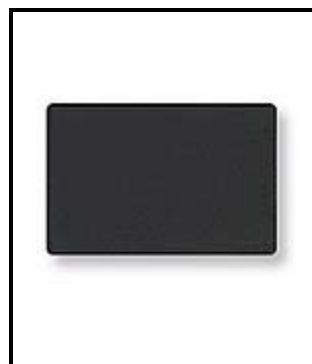

Coal †

Recommended Eye Liners



Bronze



Deep Brown



Amethyst



Black



BROWN EYES

MIDTONES Ivory/Beige (Used over the outer half of the lid and in the crease)



Hazelnut †

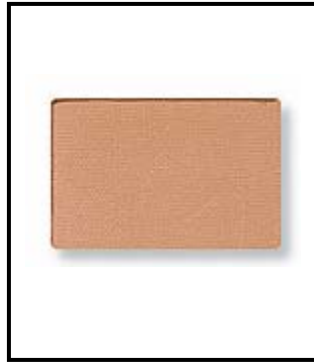

Silky Caramel †

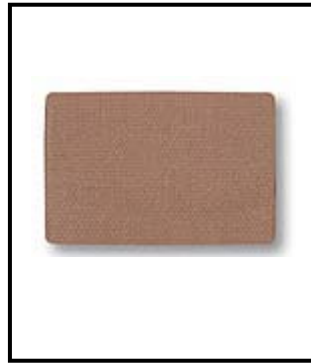

Sienna † **



Precious Pink *

** **Sienna** is used as a **midtone** color for Beige skin tones and as an **accent** color for Ivory skin tones.

ACCENT COLORS Ivory/Beige Recommended Shades



Amber Blaze *



Raisin †



Vintage Gold *



Chocolate Kiss *



Golden Olive *



Cinnabar †



Sweet Plum *



Espresso †



BROWN EYES

ACCENT COLORS Ivory/Beige Recommended Shades



Ivy Garden *



Denim Frost *



Granite *



Steel *



Iris *



Navy Blue †



Coal †

Recommended Eye Liners



Bronze



Deep Brown



Amethyst



Black



Olive



Steely



Taupe



Navy

† Matte

* Shimmer

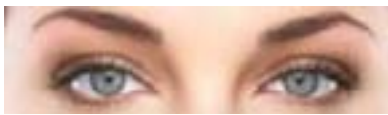

GRAY EYES

MIDTONES Ivory/Beige (Used over the outer half of the lid and in the crease)



Hazelnut †

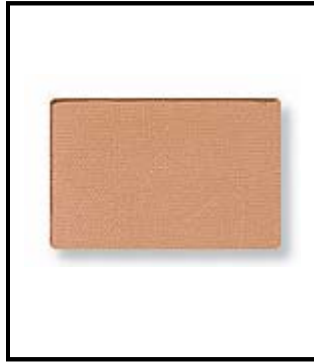

Silky Caramel †



Sienna † **

** **Sienna** is used as a **midtone** color for Beige skin tones and as an **accent** color for Ivory skin tones.

ACCENT COLORS Ivory/Beige Recommended Shades



Granite *



Steel *



Navy Blue †



Sweet Plum *



Espresso †

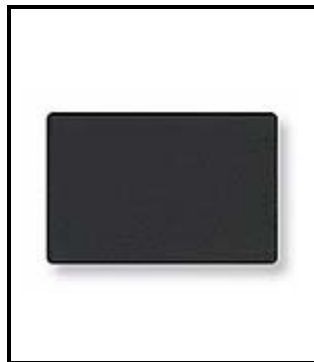

Coal †

Recommended Eye Liners



Steely



Deep Brown



Amethyst



Black

† Matte

* Shimmer



HIGHLIGHTERS Bronze/Ebony (Use under the brow bone and on the inside half of the lid)



Honey Spice *



Spun Silk * §



Precious Pink *



Silky Caramel †



Amber Blaze *



Lemongrass *



Dusty Lilac *



Blue Metal *

† Matte

* Shimmer

§ Not recommended for Ebony skin tone



BRONZE/EBONY EYE SHADOW

MIDTONES (Used over the outer half of the lid and in the crease)



Sienna †



Raisin †



Cinnabar †



Granite *
Recommended as Midtone for
Ebony and Accent for Bronze

ACCENT COLORS Recommended Shades



Vintage Gold *



Chocolate Kiss *



Golden Olive *



Denim Frost *



Ivy Garden *

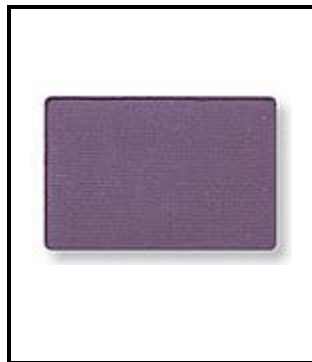

Iris *



Sweet Plum *



Steel *



Navy Blue †



Espresso †



Coal †

**Recommended
Eye Liners—
All eight colors**

† Matte

* Shimmer